

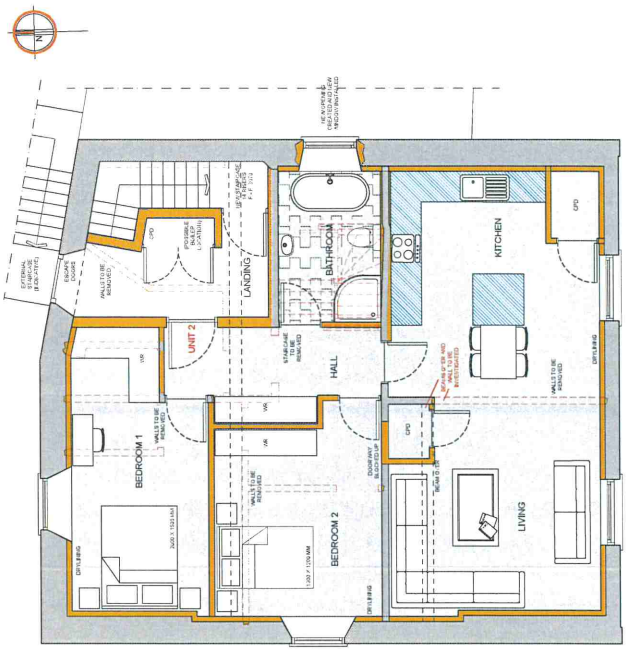

FIRST FLOOR PLAN (REVISED)

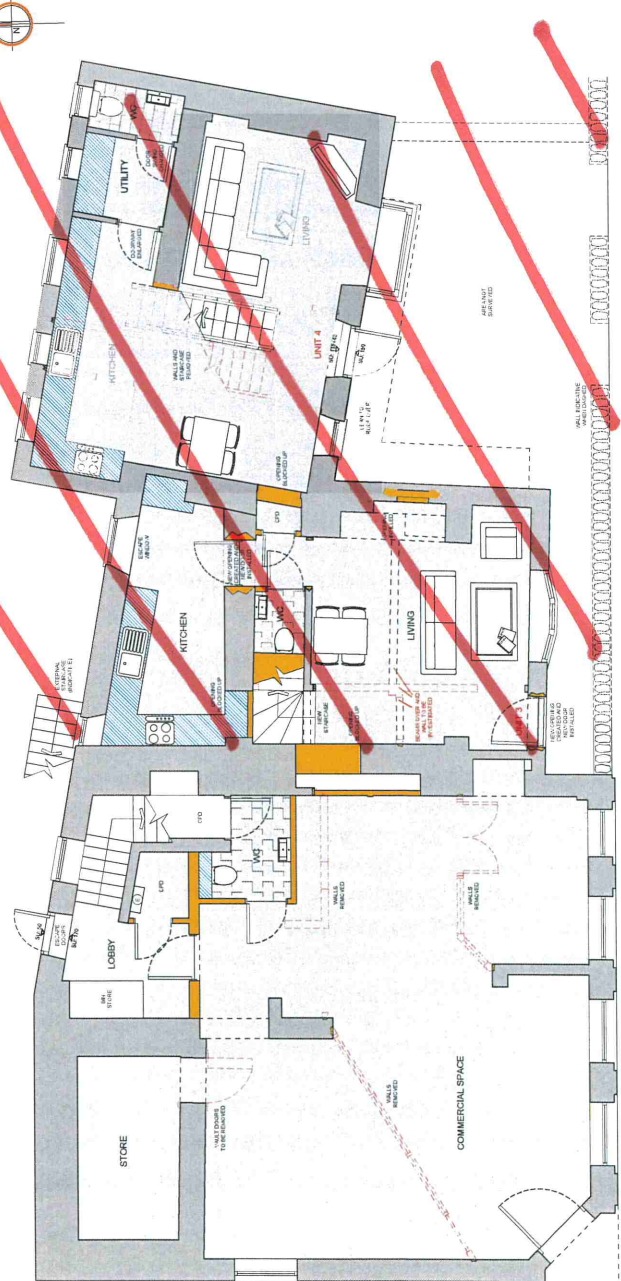

SECOND FLOOR PLAN (REVISED)



GROUND FLOOR PLAN (REVISED)



UNITS SPECIFICATION:
 UNIT 1: RESIDENTIAL UNIT WITH 1 BED ROOMS + 1 BATH + STORAGE SPACE
 UNIT 2: RESIDENTIAL UNIT WITH 1 BED ROOMS + 1 BATH + STORAGE SPACE
 UNIT 3: RESIDENTIAL UNIT WITH 1 BED ROOMS + 1 BATH + STORAGE SPACE
 UNIT 4: RESIDENTIAL UNIT WITH 1 BED ROOMS + 1 BATH + STORAGE SPACE

LEGEND

Existing walls	—
New walls	—
Walls to be removed	- - -
Walls to be retained	—
Walls to be replaced	—
Walls to be replaced with brick	—
Walls to be replaced with stone	—
Walls to be replaced with render	—
Walls to be replaced with plaster	—
Walls to be replaced with plasterboard	—
Walls to be replaced with plasterboard and render	—
Walls to be replaced with plasterboard and stone	—
Walls to be replaced with plasterboard and brick	—
Walls to be replaced with plasterboard and stone and brick	—

SCHEDULE OF MATERIALS:
 BRICK: RED BRICK (AS SPECIFIED IN ARCHITECTURAL WALLS)
 PLASTER: WHITE PLASTER (AS SPECIFIED IN ARCHITECTURAL WALLS)
 PLASTERBOARD: 12.5mm PLASTERBOARD (AS SPECIFIED IN ARCHITECTURAL WALLS)
 RENDER: 12.5mm RENDER (AS SPECIFIED IN ARCHITECTURAL WALLS)
 STONE: LOCAL STONE (AS SPECIFIED IN ARCHITECTURAL WALLS)

Hill, Reading Architects
 15, High Street, Reading, RG1 1AA
 0118 987 1111
 0118 987 1112
 0118 987 1113
 0118 987 1114
 0118 987 1115
 0118 987 1116
 0118 987 1117
 0118 987 1118
 0118 987 1119
 0118 987 1120
 0118 987 1121
 0118 987 1122
 0118 987 1123
 0118 987 1124
 0118 987 1125
 0118 987 1126
 0118 987 1127
 0118 987 1128
 0118 987 1129
 0118 987 1130

Unit: Mr Andrew Peabody
 Mrs Lloyds Bank, Bath Road, Cheddar,
 BS27 3AB
 The Plans are Prepared
 Scale: 1:50 @ A1
 Date: October 2024
 Drawn: J.C.
 Checked: J.C.

Project No: H6954 / 100A

Plans not to scale and for identification purposes only

Former Lloyds Bank, Bath Street, Cheddar