

FIRST FLOOR PLAN [SCALE 1:50]

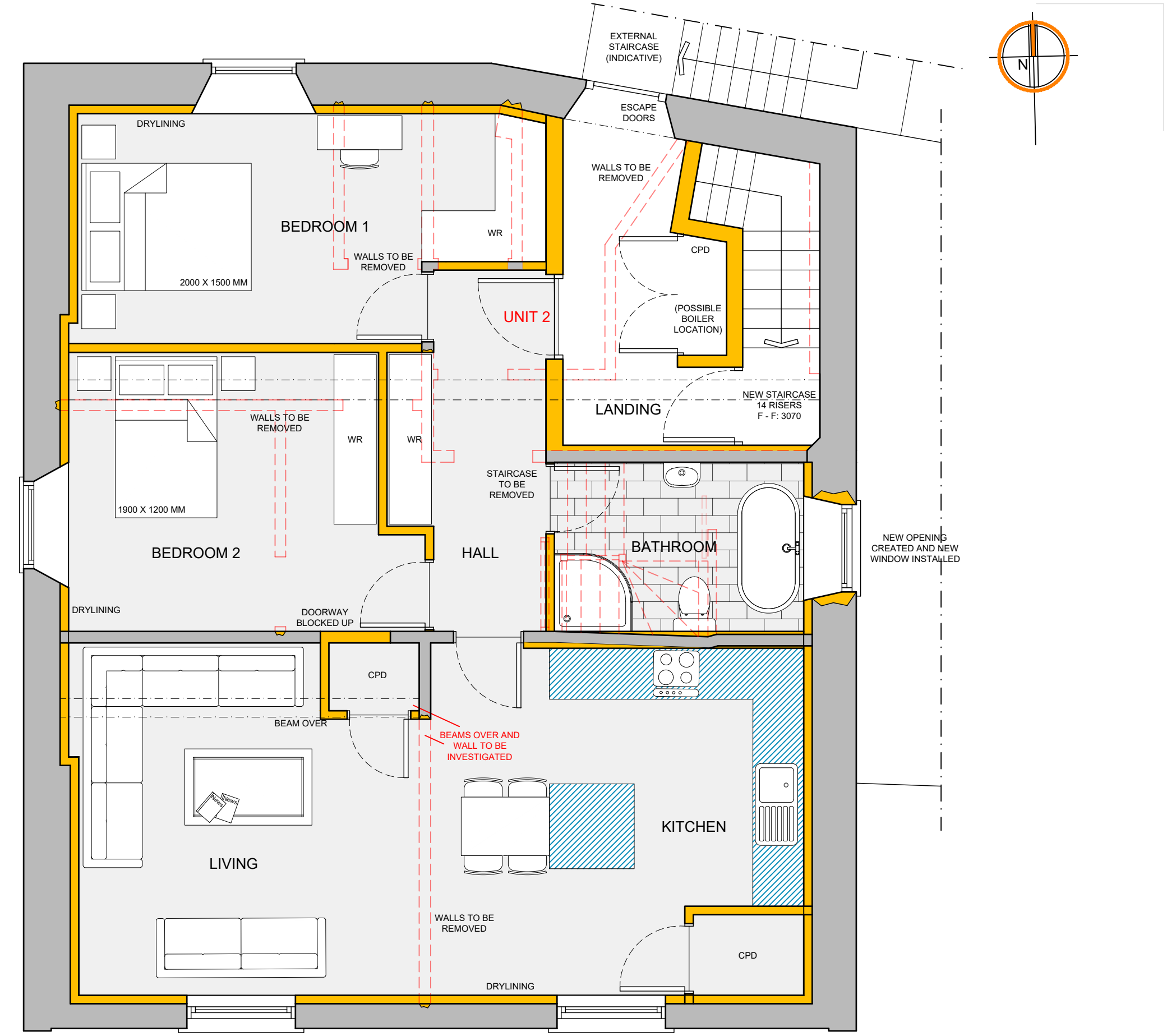

SECOND FLOOR PLAN [SCALE 1:50]



GROUND FLOOR PLAN [SCALE 1:50]



UNITS SPECIFICATION:

- UNIT 1**
70 SQM, 1 BEDROOM FLAT WITH 2 BED SPACES, 2 SQM STORAGE SPACE
- UNIT 2**
77 SQM, 2 BEDROOM FLAT WITH 4 BED SPACES, 2.08 SQM STORAGE SPACE
- UNIT 3**
65 SQM, 1 BEDROOM FLAT WITH 2 BED SPACES, 1.33 SQM + UNDER STAIRS STORAGE SPACE
- UNIT 4**
60 SQM, 2 BEDROOM FLAT WITH 4 BED SPACES, 3.08 SQM STORAGE SPACE

LEGEND

- Existing Walls
- New Walls
- Removed Walls
- Overhead Structure

SCHEDULE OF MATERIALS:

RENDER / BRICK / STONE / PAINTED MASONRY WALLS
TIMBER / STEEL DOORS
TIMBER / UPVC WINDOWS
DOUBLE ROMAN / PANTILE / SLATE ROOF TILES

1. © COPYRIGHT
All designs and information conveyed are the intellectual property of HILL
READING ARCHITECTS. The unauthorised copying, usage or distribution of
this drawing or the contents of, in part or in whole is forbidden without
express permission

2. All dimensions to be checked on site and any discrepancy immediately
reported to the architect.

Revision:
A 15.11.2024 M.L. Amended following client comments.

**Hill.Reading
Architects**

Chartered Architects
Coach House Studio
34A Chamberlain Street
Wells, BA5 2PJ

01749 689060
mail@hillreading.co.uk

Client Mr Andrew Perloff

Job Lloyds Bank, Bath Road, Cheddar,
BS27 3AB

Title Plans as Proposed

Scale 1:50 @ A1

Date October 2024

Drawn J.C.

Checked J.O.

Org No H6954 / 100A